

## **CERTIFIED CANINE ESTHETICIAN WRITTEN EXAM**

### **FOUNDATIONAL VIRTUAL COURSE**

**Full name as you would like it printed on your certificate:**

---

DATE: \_\_\_\_\_

SCORE: \_\_\_\_\_

COMMENTS: \_\_\_\_\_

---

You may scan and email this exam to:

[canineesthetician@gmail.com](mailto:canineesthetician@gmail.com)

Or take a clear photo of each page and email that instead.

If you do not achieve a 90% or higher score within 3 attempts AND 7 days of completing this course, you can contact me to consider a retake of the exam after a period of 3 months and a revisit of all course material.

Label all parts

This diagram illustrates the female reproductive system and its associated vasculature. The central organ is the pear-shaped uterus, which is divided into the upper fundus and the lower body. Two fallopian tubes (uterine tubes) extend from the upper corners of the uterus towards the ovaries. The ovaries are depicted as biconvex, follicular structures. A network of blood vessels (red for oxygenated, blue for deoxygenated) and lymphatic vessels (yellow) is shown surrounding the organs. The diagram is labeled with various anatomical terms, including: Uterus, Fallopian tube, Ovary, Vagina, Cervix, Endometrium, Myometrium, Perimetrium, Uterine artery, Uterine vein, Ovarian artery, Ovarian vein, Ovarian lymphatics, and Vaginal lymphatics.

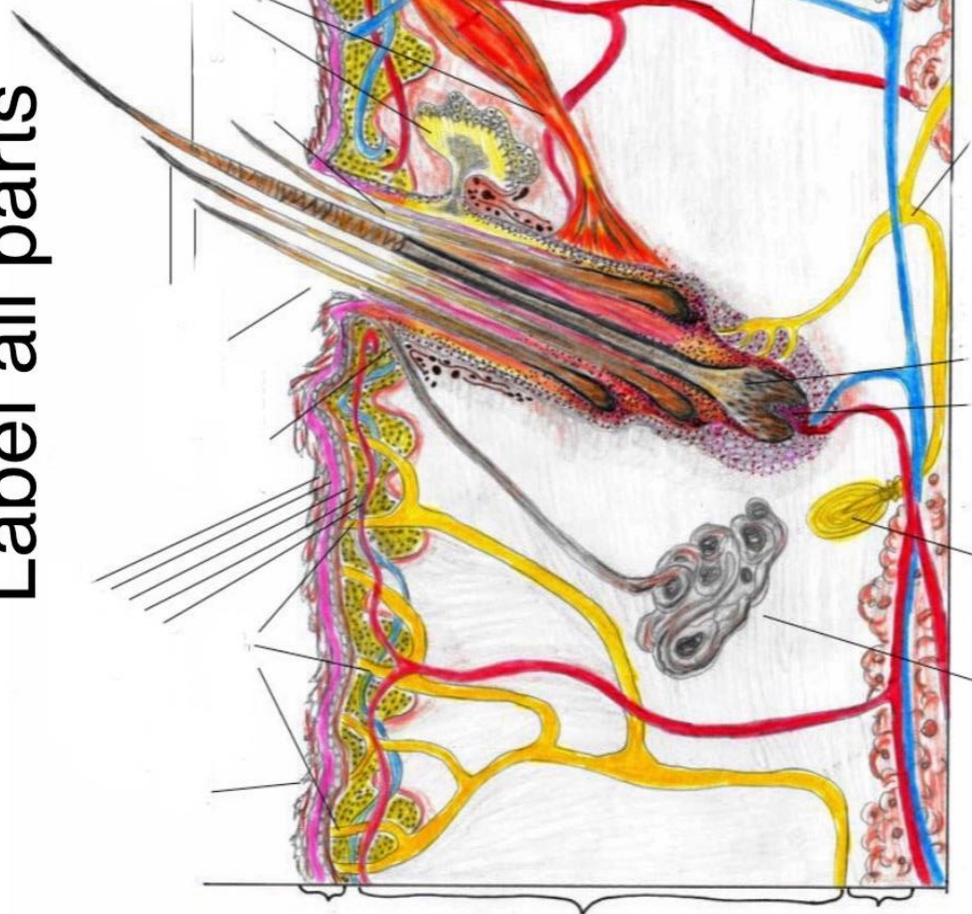

**Please list the 4 types of hair and their function:**

**1.**

**2.**

**3.**

**4.**

**Please list the 4 PRIMARY growth phases of hair:**

**1.**

**2.**

**3.**

**4.**

**What hair phase is responsible for hair follicle dormancy?**

**Please briefly explain the function of each of these dermal appendages:**

- 1. Pacinian Corpuscle:**
- 2. Arrector Pili Muscle:**
- 3. Sebaceous gland:**
- 4. Apocrine gland:**
- 5. Eccrine gland:**
- 6. Ceruminous gland (in the ear canal):**
- 7. Dermal Nerve Endings:**

**Please list the 5 layers of the epidermis and explain their action:**

- 1.**
- 2.**
- 3.**
- 4.**
- 5.**

**Please list the 3 layers of the canine integumentary system:**

**1.**

**2.**

**3.**

**Please list 3 of the counterparts in the epidermis, and explain their function:**

**1.**

**2.**

**3.**

**Please list 5 coat types and list the products best suited for addressing overall care of asymptomatic skin & hair for each coat type.**

**1.**

**2.**

**3.**

**4.**

**5.**

**Choose 3 types of active ingredients in shampoos, and list what symptoms they would best address.**

**1.**

**2.**

**3.**

**Please list 3 common zoonotics.**

**1.**

**2.**

**3.**

**List the 3 different types of cleaning recommended for the salon.**

**1.**

**2.**

**3.**

**Please list 7 things to look for during check in and pet evaluation.**

**1.**

**2.**

**3.**

**4.**

**5.**

**6.**

**7.**

**Please list 3 types of symptomatic coats and what methods and products to utilize to help address those symptoms.**

**1.**

**2.**

**3.**



**Please explain your professional interest in attaining your CCE:**

**Please explain how you would like to utilize your CCE and new knowledge for your clients and business:**

**Please explain what you would like to get from your CCE knowledge, including anything that this course missed giving you and that you are interested in:**